

Employer Population Health

Empowering better health through clinical insights that connect employees to the right care.



Empowering better health with convenient care driven by clinical insights

Employers play a large role in healthcare, and the SARS-CoV-2 (COVID-19) pandemic has showcased the need to reevaluate their approach to employee physical and mental health.

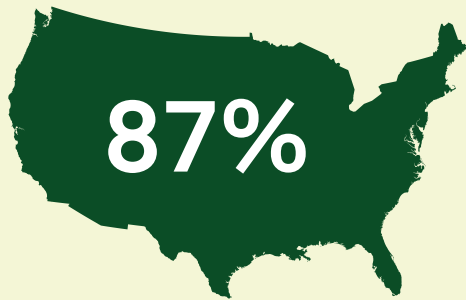

of American full-time workers have access to medical care benefits through their employers.

The Quest Diagnostics® employer population health mission is to help employers gain access to critical insights to aid in developing comprehensive population health programs that help reduce healthcare spending and increase health literacy.

With our population health solutions, companies leverage health insights to:

Identify acute and chronic disease risks through laboratory testing

Connect employees to necessary in-network care

Empower better health and reduce healthcare spending



We serve over 4,400 employer clients



We screen 3.5 million+ individuals





Products and services

Our comprehensive population health solutions help reduce healthcare spending and improve the health of employees with a 3-pronged approach:

Screening and testing to **identify** health risks

Services that **connect** to care

Programs that **empower** better health

Solutions that identify

Biometric screenings

Quest offers a wide array of biometric screening options, including tests that help identify chronic disease risk:

- Hemoglobin A1c
- eGFR
- Creatinine
- High-sensitivity CRP

Colorectal cancer screenings

Colorectal cancer is the second leading cause of cancer deaths for both men and women in the US.² To help improve colorectal screening compliance, Quest offers InSure® ONE™, a non-invasive Fecal Immunochemical Test (FIT).

SARS-CoV-2 (COVID-19) Return-to-work solutions

Quest offers molecular (testing that looks for active infection) and antibody testing options that help employers curb the spread of SARS-CoV-2 in the workplace.

Solutions that connect

Virtual preventive care

Quest Diagnostics offers virtual preventive care solutions that enable employees to discuss:

- Health screening results
- Family and health history
- Mental health issues
- Prescription history and medication compliance
- Chronic conditions
- Acute illnesses

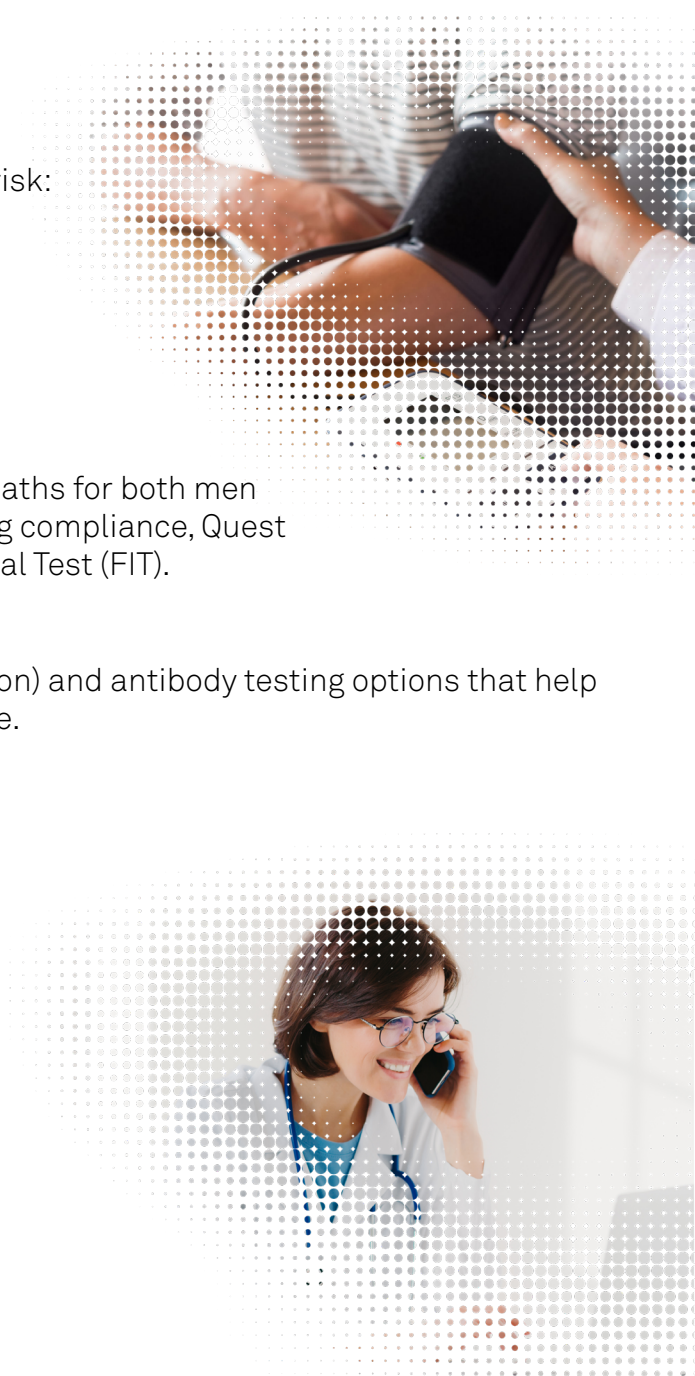

On-site Health Coaching

After an employee completes a screening, they can:

- Complete an in-person session with a Health Coach
- Discuss options for health improvement
- Commit to an action plan

Participants can also be directed to other employer-specific well-being offerings during the session.



Solutions that empower

Vaccination programs

Help protect your employees from infectious diseases, including seasonal flu and COVID-19 (coming soon). Vaccination programs are available as on-site events or as voucher programs for local retailers.

Mental health programs

Help employees address mental and behavioral health:

- Complete an online mental health assessment
- Connect to a healthcare professional for real-time virtual counseling
- Triage into local, in-network mental health care

Omada®

Quest Diagnostics has collaborated with Omada® to offer digital lifestyle management programs to help your employees focus on disease prevention and manage chronic diseases like diabetes and hypertension.³

QuestSelect™ lab benefit

With QuestSelect, you can help employees direct outpatient laboratory testing to Quest Diagnostics and save 30%-50% on laboratory testing costs.*

For every 1,000 employees leveraging screening insights, population health programs impact the lives of 310 employees.



40 alert calls on test results needing urgent medical attention



119 new instances of prediabetes identified



29 new instances of diabetes identified

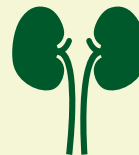

15 new instances of chronic kidney disease identified



67 colorectal cancer screening results indicating the need for follow-up



37 physician coaching sessions to improve health literacy



3 physician coaching sessions to improve health

With Quest, you and your employees are the focus

Quest Diagnostics is committed to quality, privacy, and security as we help employers improve employee health and manage healthcare costs with convenient, nationwide solutions.

We care about quality

- 38 employees in-house for quality and regulatory oversight
- CLIA-certified and compliant with all state and local laws
- 2020 C. Everett Koop National Health Award winner



Privacy and security are important to us

- All employees receive in-depth HIPAA training
- Our participant website is NIST certified
- All our websites are GDPR- and CCPA-compliant

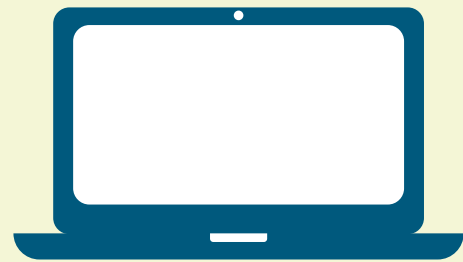

We offer convenient solutions

- On-site and remote screening options
- Ability to drive engagement in other well-being offerings
- Targeted health-improvement solutions



We excel at nationwide access

- Network of 10,000+ screening providers
- 2,250 Patient Service Centers
- Vaccination services available in all 50 states

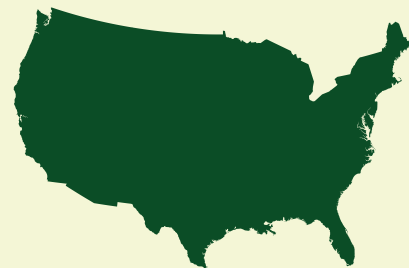



We're here to help you improve employee health.

From biometric screenings to vaccine services, COVID-19 testing, and virtual preventive care checkups, Quest Diagnostics can help you deliver a comprehensive population health solution for your company.



To learn more, please visit
QuestDiagnostics.com/EmployerPopulationHealth
or email **PopulationHealth@QuestDiagnostics.com**.

Select products and services mentioned in this brochure. For a comprehensive look at all available offerings, please visit QuestDiagnostics.com/EmployerPopulationHealth for more information.

1. American Bureau of Labor Statistics. Employee benefits in the United States – March 2019. Sept. 19, 2019. Accessed July 28, 2020. <https://www.bls.gov/news.release/pdf/ebs2.pdf>
2. American Cancer Society. Key statistics for colorectal cancer. January 24, 2019. Accessed December 27, 2019. <https://www.cancer.org/cancer/colon-rectal-cancer/about/key-statistics.html>.
3. Omada Health programs can also be made available to risk-unknown individuals.